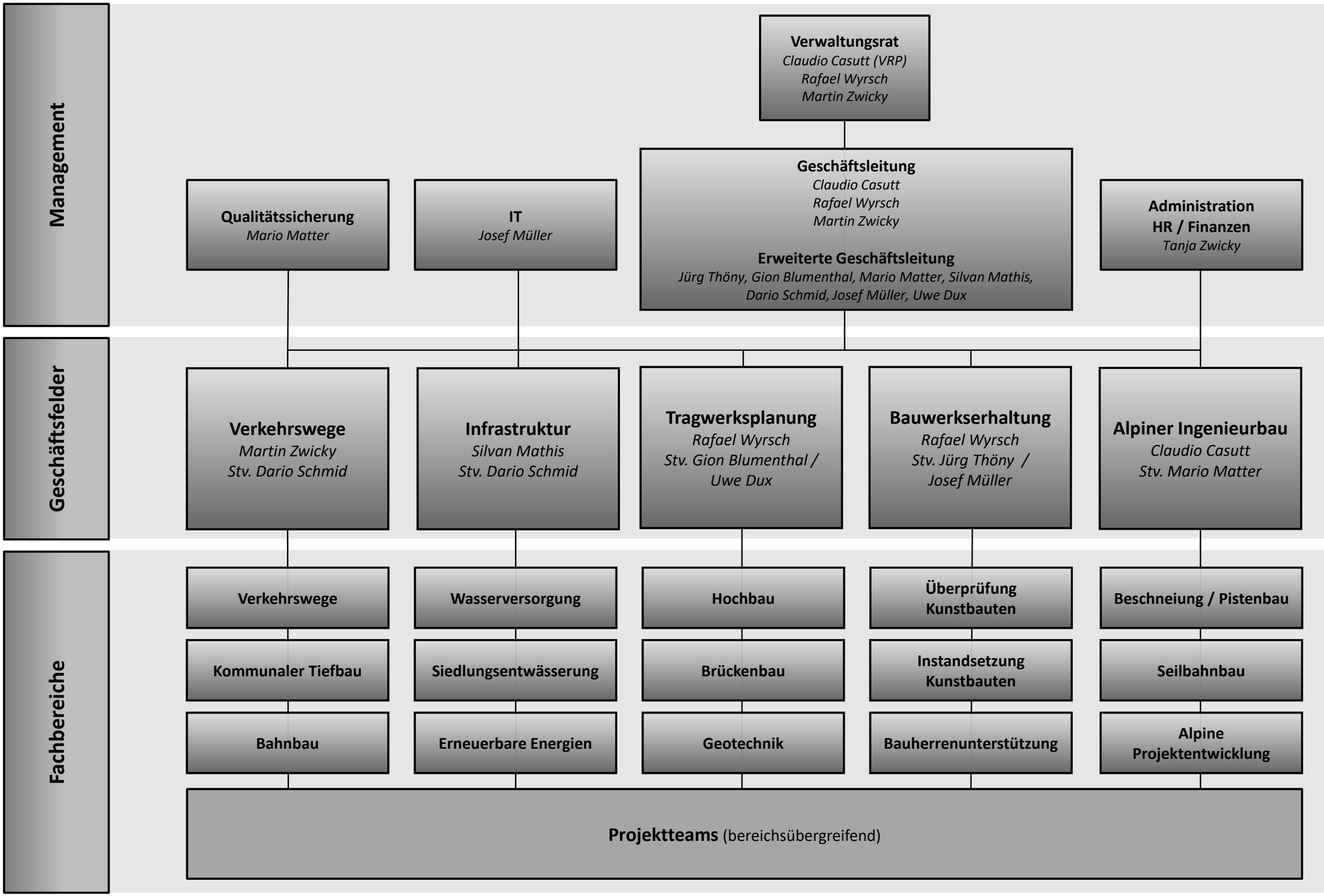CWZ
Ingenieure & Planer